

# Have-fun guide



Attention please!!!

Emergence call in China:

Police: 110



Ambulance: 120



Fire: 119



**Don't intuitively think drivers will give way to pedestrian !!!**

Smart phone + Chinese language installation

SIM : passport + Hall of China Telecom/China Mobile/China Unicom

Tools: google offline map + google translator-----Baidu map and Baidu/youdao translator

**Hot, many, many, many people almost everywhere**

**Chinese people like to take picture with foreigners.**

Social medium: wechat



**Wallet-----pay by scanning QR code  
Almost all for daily life**







# 衣 食 住 行

## Transportation----- 行

Subway, bus, bike, and taxi, etc



99/199 RMB deposit; 1RMB/hour; free for first ride



+ Mobile number

<https://www.travelchinaguide.com/cityguides/beijing/bus-subway-search.htm>

**Train:** <https://www.travelchinaguide.com>

**Flight:** ask a Chinese friend for help

## Accommodation----- 住

Booking-----more expensive  
Airbnb

Food---- breakfast 食

民以食为天



lunch & dinner

1) Peking duck----Quanjudu----1864



3) spicy crayfish



2) Beijing mutton hotpot



3) mutton hotpot



cuisines

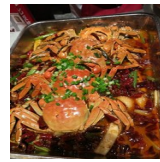

# Viewpoint

## 登长城、游故宫、吃烤鸭、逛秀水



Peking opera, hou hai bars....

Shopping: Hong qiao market (红桥市场), Pan jia yuan (潘家园), Xiu shui street (秀水街)

Nan Luo Gu Ziang (南锣鼓巷)

# China Train Travel Map



Urumqi  
Turpan



TravelChinaGuide.com

Lanzhou-Turpan  
10.5 h



Xian-Lhasa  
30.5-32 h



Lhasa

- Ordinary Train
- High Speed Train



Lanzhou  
Xian-Lanzhou  
7-9 h



Chengdu  
Xian-Chengdu  
12-17 h

Chongqing  
Xian-Chongqing  
10-11 h



Kunming  
Chengdu-Kunming  
18-22.5 h



Chongqing  
Chongqing-Guilin  
19 h



Guilin  
Guangzhou-Kunming  
24-29 h



Sanya  
Guangzhou-Sanya  
15.5 h



Xian  
Xian-Pingyao  
3 h



Pingyao  
Beijing-Pingyao  
4h



Beijing  
Beijing-Luoyang  
4-5.5 h



Luoyang  
Wuhan-Luoyang  
5 h



Wuhan  
Chongqing-Wuhan  
6.5-7 h



Suzhou  
Wuhan-Hangzhou  
5-5.5 h



Shanghai  
Shanghai-Guangzhou  
7-8.5 h



Harbin



Changchun



Dalian

TravelChinaGuide.com

Guangzhou  
Guangzhou-Wuhan  
4-4.5 h



HongKong

- 1) <https://www.travelchinaguide.com/>
- 2) It would be helpful to add at least one of your Chinese colleague on wechat
- 3) maybe a talk with any Chinese colleague here
- 4) make a friend with locals if you want to experience local life.

Special thanks for **Yair** sharing his experience

**Sheng Bi's** contribution to the food in Beijing  
**Haiyuan** and **Chunye's** discussion

Wish a safe and pleasant trip in China!

- |                  |                                      |   |
|------------------|--------------------------------------|---|
| 1) 老板， 结帐！       | Laoban, jiezhang!                    | Check out!  |
| 2) 你好漂亮          | Ni hao piao liang!                   | You are beautiful!                                      |
| 3) WC 在哪呢？       | WC zai na er?                        | Where is WC?  |
| 4) 救命！           | Jiu Ming!                            | Help!   |
| 5) 带我去医院         | Dai wo qu yi yuan.                   | Please bring me to hospital                             |
| 7) 酒吧在哪儿         | Jiu ba zai na?                       | Where is the bar?                                       |
| 8) 小仙女           | Xiao Xian nv                         | Little fairy.   |
| 9) 不辣 微辣 中辣 变态辣  | Bu la, wei la, zhong la, bian tai la | Not spicy, a little spicy, medium spicy and crazy spicy |
| 10) 这个怎么卖？       | Zhe ge zen me mai?                   | How much is it?   |
| 11) 插座在哪里？       | Cha zuo zai na?                      | Where is the socket?                                    |
| 12) 这是什么呀？       | Zhe shi shen me ya?                  | What is this?   |
| 13) 有优惠吗？        | You you hui ma?                      | Any discount?   |
| 14) 您好，请问XXX怎么走？ | Ni hao, qing wen XXX zen me zou?     | Hello, how can I go to XXX                              |
| 15) 便宜一点嘛        | Pian yi yi dian?                     |   |